

MIDWAY CITY

Planning Office

75 North 100 West
Midway, Utah 84049

Phone: 435-654-3223 x105
Fax: 435-654-2830
mhenke@midwaycityut.org

Midway Water Advisory Application

Applicant or Authorized Representative:

Name: TRAVIS NOLES Phone: 801-725-9900 Fax: -

Mailing Address: 1041 W. LIME CANYON RD City: MIDWAY State: UT Zip: 84049

E-mail Address: Discover Design co @ gmail. com

Project Name: Springer Farms

Location: 65 N. 200 W. MIDWAY UT.

Total Acreage: 1.85 Number of Units: _____ Historically Irrigated Area: Yes.

Existing Water Connections: 1 existing line to home that was on the property

Comments:

We have already given water shares for the 1 acre piece, previously. We have now adding buildings, parking, & landscaped areas. See landscape plan attached.

Please submit with application Site Plans, Plat Maps, Drawings or any information that pertains to water calculations.

Please read and sign before application submittal

I declare under penalty of perjury that I am the owner or authorized agent of the property subject to this request and the foregoing statements, answers and attached documents are true and correct. As the applicant for this proposal, I understand that my application is not deemed complete until the Planning Office has reviewed the application. I further understand I will be notified when my application has been deemed complete. At that time, I expect that my application will be processed within a reasonable time.

Signature of Owner or Agent:  Date: 11-8-22

FOR OFFICE USE ONLY

STAFF: Date Received: _____ Received By: _____ Fee Paid: _____	Application Number: _____ Zone: _____ Tax ID Number: _____
PLANNER: Complete / Incomplete Date: _____ Reviewed by: _____	

S.F. LANDSCAPE PLAN

Animals?

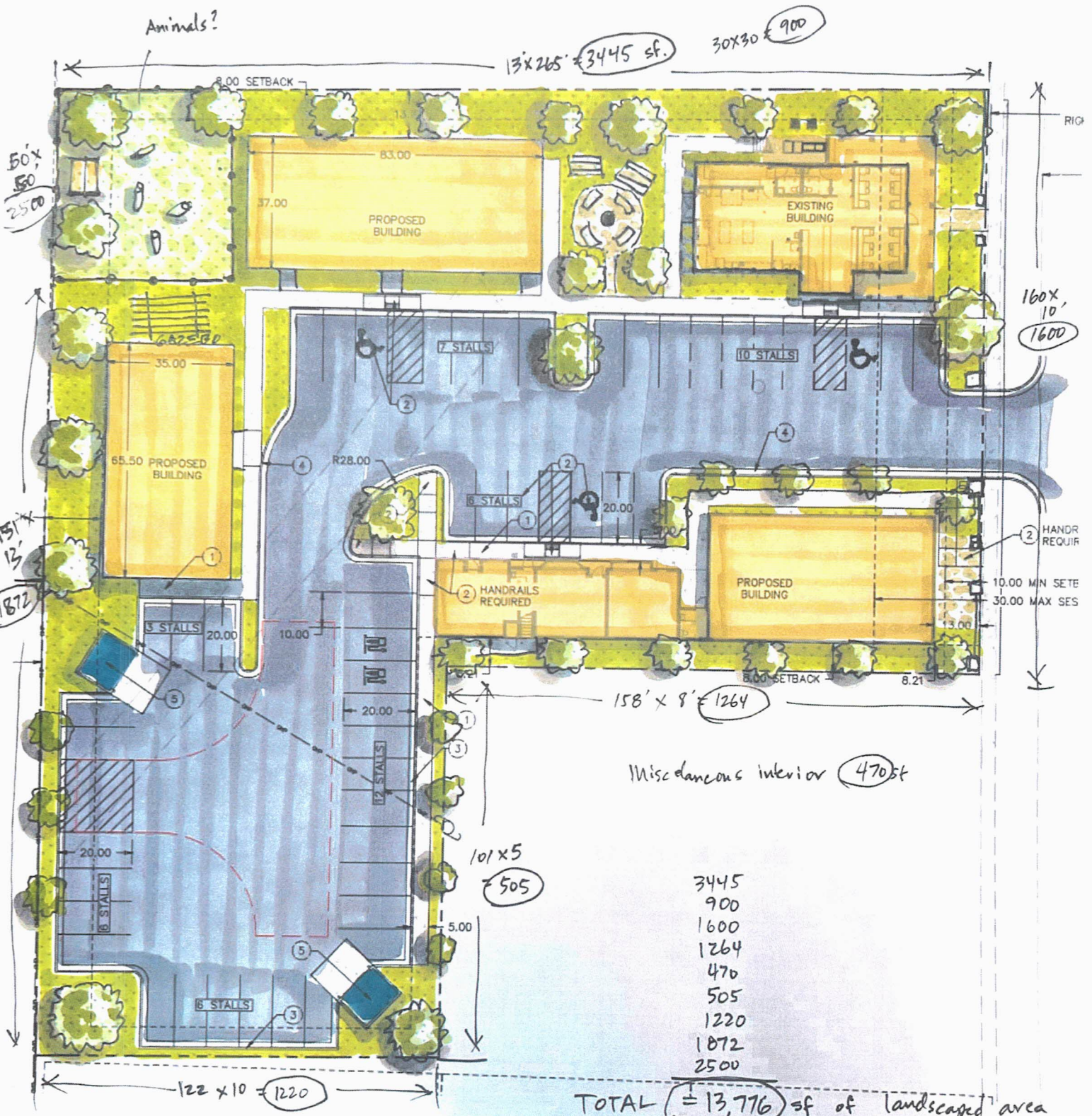

Miscellaneous interior (4705t)

- 3445
- 900
- 1600
- 1264
- 470
- 505
- 1220
- 1872
- 2500

TOTAL = 13,776 sf of landscaped area